

**ANNUAL REPORT**

July 1, 2015 – June 30, 2016

**Rawr was  
adopted in  
August**



## Aloha Friends of Hawaii Island Humane Society,

Compassion. Commitment. Capacity. These are the values we employ to better the lives of animals on Hawaii Island. We thank you for your enduring support as donors, volunteers and supporters of our mission at Hawaii Island Humane Society.

### Compassion.

Hawaii Island Humane Society staffs three shelters, located in Keaau, Waimea and Kona, which serve the entire island of Hawaii. Our employees are the kindest, most considerate people who provide endless care every day for over 14,000 animals a year. The HIHS team continues to do the job of improving animal welfare, of advocating for those without a voice, on Hawaii Island.

### Commitment.

Dedication runs deep at Hawaii Island Humane Society. We could not accomplish what we do without volunteer support. Volunteers enhance animal care by spending quality, one-on-one time with our four-legged friends at our shelters. Our sincere thanks go out to our board members, foster families, adoption ambassadors and shelter volunteers for their incredible community service.

### Capacity.

This fiscal year has seen incredible growth – be it behind-the-scenes planning that readies us for expansion at our new Animal Community Center or the addition of veterinary staffing to help service immediate animal needs. Reducing the number of animals that arrive on our shelter steps can only be sustained through spay neuter initiatives. We continue to innovate and look to increase our outreach in underserved communities.

### Local.

While there are many animal organizations in Hawaii and on the mainland that incorporate Humane Society in their name, we want you to know that Hawaii Island Humane Society is an independent, local nonprofit and 100% of your donations stay on this island.

As Hawaii Island's only open admission shelter where no animal is ever turned away, our programs depend on your continued generosity. Mahalo for your support this past fiscal year and we look forward to achieving even more in the future.

**Donna Whitaker**  
EXECUTIVE DIRECTOR  
HAWAII ISLAND HUMANE SOCIETY

**Adam Atwood**  
PRESIDENT  
HAWAII ISLAND HUMANE SOCIETY



## BOARD OF DIRECTORS

as of June 30, 2016

**Adam Atwood**  
PRESIDENT

**Peggy Tinguely**  
SECRETARY

**Christie Crawford**  
TREASURER

**Susy Ruddle**  
PAST PRESIDENT

**Danielle Degele-Mathews**

**Shawna Gunnarson**

**Elizabeth Jose, DVM**

**Jenni Lee**

**David McCollough**

**Paul Sullivan**

**Donna Whitaker**  
EXECUTIVE DIRECTOR



# FINANCIAL STATEMENT JULY 1, 2015 - JUNE 30, 2016

## ASSETS

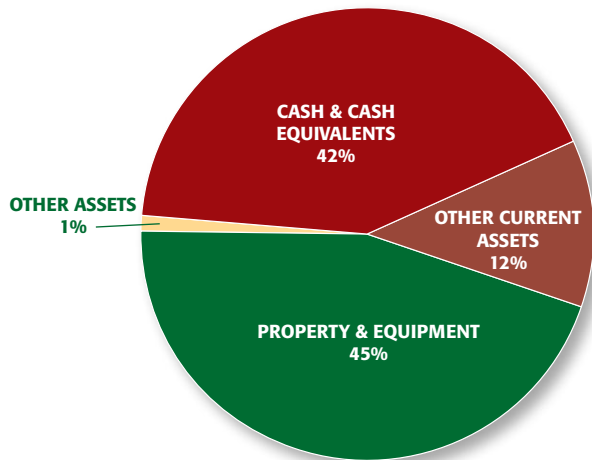

Cash and Cash Equivalents	\$1,674,935
Other Current Assets	\$448,410
Property and Equipment	\$1,790,963
Other Assets	\$41,995
<b>TOTAL</b>	<b>\$3,956,303</b>

## LIABILITIES AND NET ASSETS

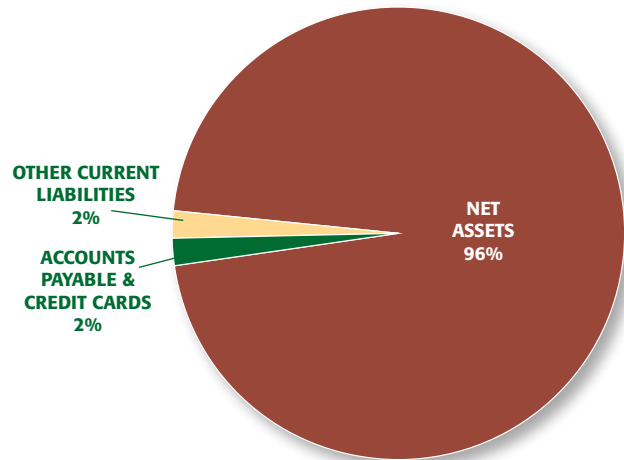

Accounts Payable and Credit Cards	\$74,988
Other Current Liabilities	\$83,272
Net Assets	\$3,798,043
<b>TOTAL</b>	<b>\$3,956,303</b>

## REVENUE

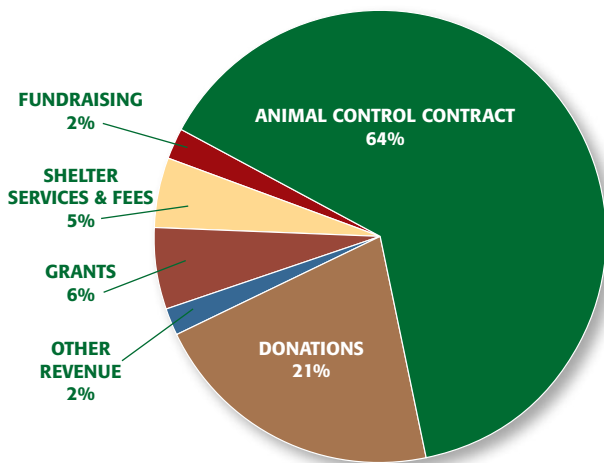

Animal Control Contract	\$1,982,500
Donations	\$653,375
Fundraising	\$68,977
Grants	\$195,494
Shelter Services & Fees	\$155,052
Other Revenue	\$55,229
<b>TOTAL</b>	<b>\$3,110,627</b>

## EXPENSES

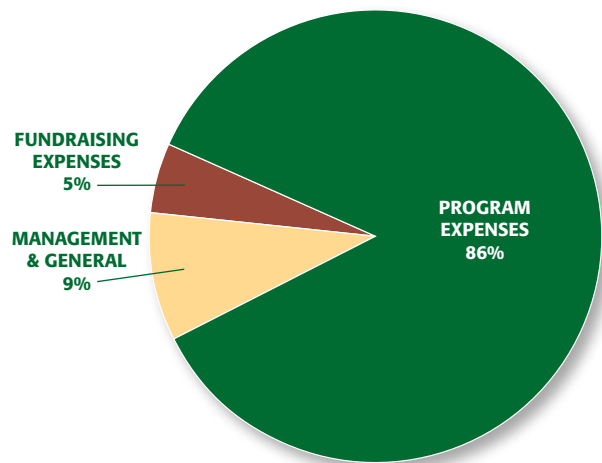

Program Expenses	\$2,497,309
Management & General	\$261,560
Fundraising Expenses	\$132,271
<b>TOTAL</b>	<b>\$2,891,140</b>

Complete financial statements audited by Carbonaro CPAs & Management Group may be found online at [HIHS.org](http://HIHS.org).

# Humane Education

## CLASSROOM & SHELTER VISITS

Engaging students and youngsters in lifelong lessons of kindness, safety and responsibility is the purpose of our Humane Education programming. Classroom visits by our Humane Educator and trained education dog build these lessons for all ages into everyday curricula. School groups and organizations are always welcome at our three islandwide shelters for hands-on animal care.

Visited:  
28  
schools

Reached:  
6,382  
students

Taught:  
283  
classes

## JR. PALS

Summer brings happy, smiling youngsters into our shelters for an eight-week program aimed at learning animal care skills and obedience training basics. Jr. Pals participants, ages 9 to 13, can become eligible to continue on as a shelter volunteer.



## MANADOOB PROGRAM FOR SELF ESTEEM

Children, ages 7 to 12, often need tools to face today's challenges and our Manadoob delivers essential self esteem values over a six-month educational initiative.

## NEW LEASH ON LIFE

Thanks to Windermere Foundation, teens in foster care or temporary housing find a safe setting for fun with shelter animals and often discover the restorative power of one-on-one connections.

# New Initiatives

## FIELD TRIPS

Vacations on Hawaii Island now include an option to "check out" a shelter dog for the day from the Hawaii Island Humane Society.

Shelter staffers introduce visitors to canine candidates that are allowed out on field trips and, once a selection is made, supplies are readied. Hawaii Island Humane Society supplies an Adopt Me harness and leash, water and a bowl, towels for car transport, toys, treats, waste bags and cleaning supplies. Only sterilized and microchipped dogs with good behavior are available for field trips.



*HIHS was honored with a Pualu Business Innovation Award for its Field Trips program by the Kona-Kohala Chamber of Commerce.*

"This is such a win-win program," said Hawaii Island Humane Society Executive Director

Donna Whitaker. "Furry friends love field trips and visitors can get their 'dog fix' while on vacation. Of course, if the match results in an adoption – all the better."

## TALES WITH TAILS

Hawaii Island Humane Society launched its Tales With Tails program to help children improve their reading skills while also helping shelter animals by providing socialization and human interaction. Children who are able to read at any level are invited with their parents to read to the dogs and cats that are available for adoption. Carefully selected books contain a humane theme and promote social emotional learning.





**Jingles was adopted in December**



**Zina was adopted in April**

# FOUND: FUREVER HOMES

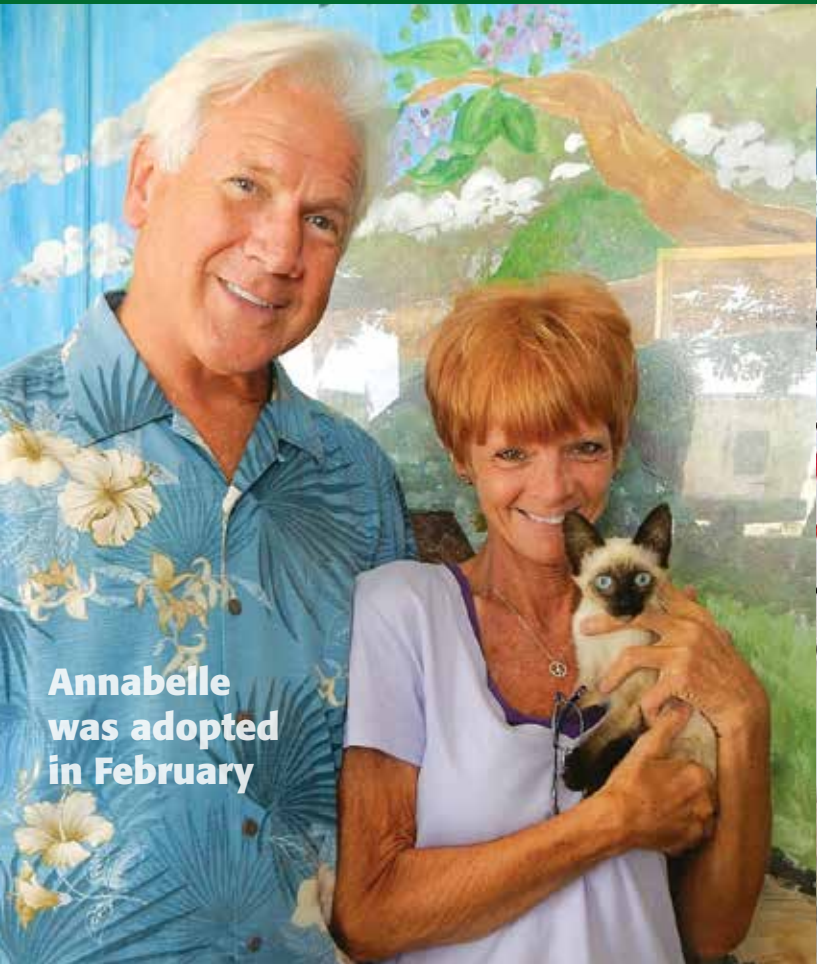

**Annabelle was adopted in February**



**Ogi was adopted in October**

## Mission Driven

Our goal is to have quality shelter and care available to animals needing it and, as HIHS veterinarian Dr. Kristina Henricks points out, an empty shelter is a sign of success. We live on an island and, as large as it is, our island cannot support over 14,000 unwanted animals arriving at our shelters every year. How do we reduce animal intakes and the resultant euthanasia?

We cannot adopt our way out of pet overpopulation, but we absolutely can prevent these unwanted litters with spay neuter. "Accidental" litters, the laundry baskets that arrive filled with kitties or puppies, are the single largest factor in pet overpopulation on our island.

***The solution? Spay. Neuter. Fix the problem.***

Hawaii Island Humane Society veterinarians performed a record number of spay neuter surgeries in addition to our distribution of free and/or discount coupons for spay neuter services with private veterinarians. As we work to decrease the number of animals arriving at our shelters, our efforts to increase adoptions continue.

We collaborate with several HIHS Rescue Partners, hold Mobile Adoptions at locations around the island, encourage shelter visits and amplify community awareness to increase shelter animal adoptions. Our Adoption Ambassador Program, another one of our new initiatives, has also made remarkable progress in taking adoptable shelter dogs out into the community to advocate for their forever homes. Our heartfelt thanks to our Adoption Ambassadors, Rescue Partners and Foster Families.

**ANNUAL STATS . . . . 2321 DOGS ADOPTED . . . . 1143 CATS ADOPTED . . . . 121 OTHER CRITTERS ADOPTED . . . . 92 ANIMALS TRANSPORTED TO MAINLAND RESCUE PARTNERS . . . . 1157 ANIMALS REUNITED WITH OWNERS . . . . 4511 SPAY NEUTER SURGERIES PERFORMED**

The mission of Hawaii Island Humane Society is to prevent cruelty to animals, eliminate pet overpopulation, and enhance the bond between humans and animals.



*HIHS teamed up with volunteers from Animal Balance to bring a MASH (Mobile Animal Surgical Hospital) to its Kaaau Shelter for week-long free spay neuter surgeries.*



**Maka was  
adopted in  
September**

PHOTO CREDITS:  
Kevin Chatfield,  
Lisa Benn Garske  
Meg Sibley

## FUN RAISING

Throughout the year, Hawaii Island Humane Society is honored to be the beneficiary of many community festivities. We continue to be amazed at the creativity of our island's organizations. Proceeds from dog washes to hand painted ukulele and everything in-between help offset the cost to operate three shelters that take in over 14,000 animals annually.

Whether it is at events we host, like Tropical Paws and Howl'ween Dog Walks, or those hosted by organizations on our behalf, we thank every participant who makes a contribution to further our mission.



Art Helps

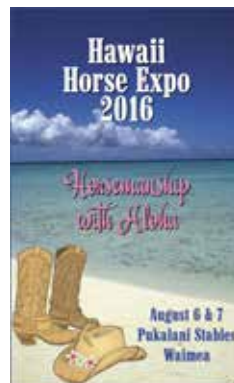

Mele Mele Ukulele





# The Animal Community Center

OF THE HAWAII ISLAND HUMANE SOCIETY

The first half of 2016 has been an eventful time behind-the-scenes for the HIHS Design, Engineering and Construction team. Kona-based Tinguely Development and Colorado-based Animal Arts, our lead architects and experts in the field of animal sheltering, have been readying our 12-acre campus site plan in preparation for County of Hawaii Site Plan Approval and subsequent permits.

The new campus site is indeed large, and with its sloping terrain, has posed challenges for the team to meet all engineering and ADA requirements. HIHS developed the detailed site plan for the entire 12 acres upfront rather than segment it over time. While this additional planning extended the timeline, it was the right decision to assess and evaluate the property in its entirety and to be plan ready for future phases.

The Central Bark dog parks, overwhelmingly supported by the animal community, are situated closest to the entry road and will be constructed first. Renovation and construction of animal sheltering structures (Camp Canine and the Cat Barn) and the Welcome Center will follow.

Your support of this dream for our community has made all the difference.

Scott Dodd and Barbara Kildow

ANIMAL COMMUNITY CENTER, CAPITAL CAMPAIGN COMMITTEE CO-CHAIRS

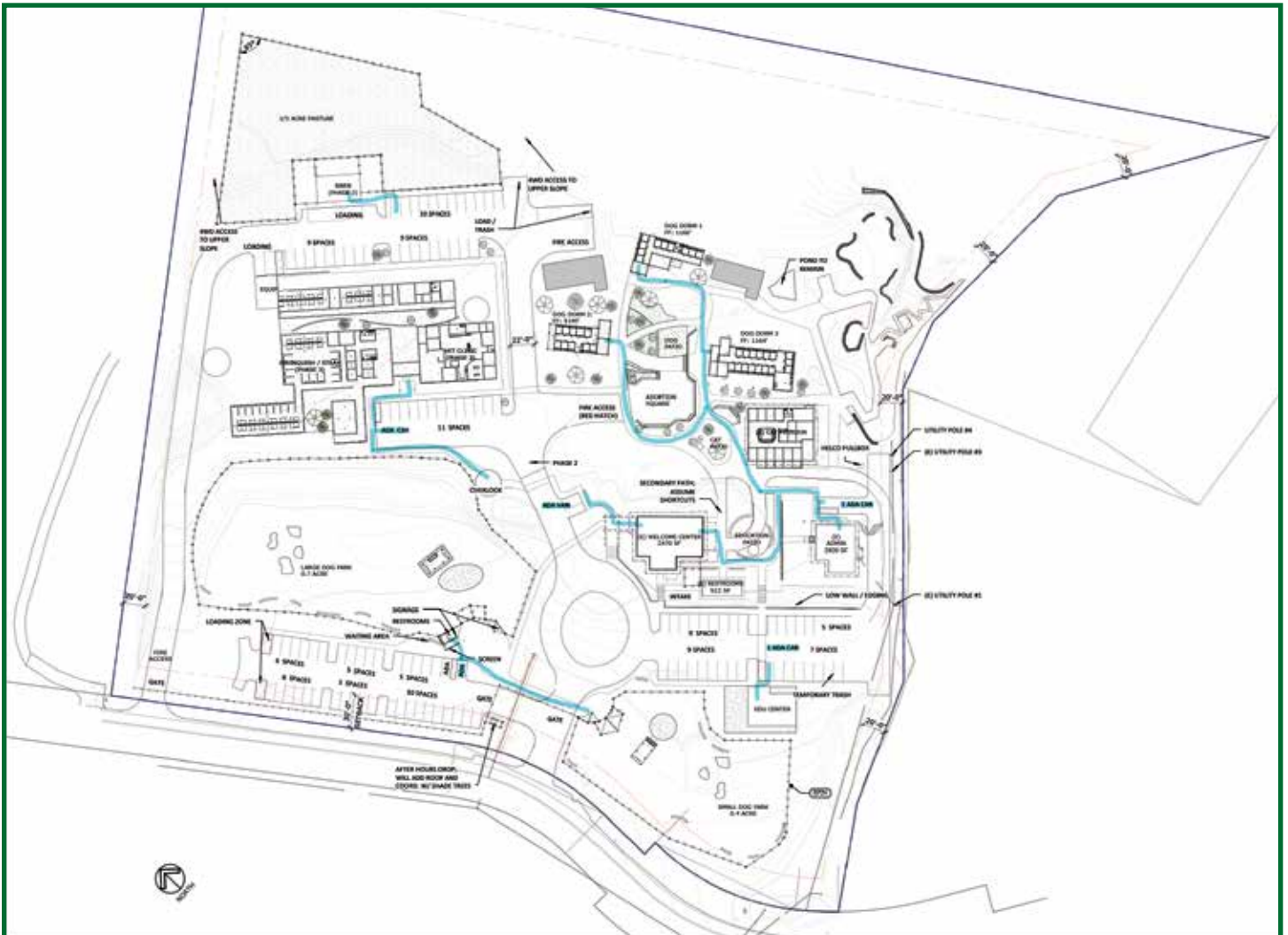

**Chantelle found her  
FURever home with  
Anela and Victoria**



## GIFTS SUSTAIN US

Without our generous donors who contribute year-round, Hawaii Island Humane Society would be unable to uphold our mission. Funding operations at three islandwide shelters is a daunting task and we thank each and every person whose donation makes our work possible. Listed on the pages that follow are individual, corporate and foundation donors who have contributed during this fiscal year, July 1, 2015 – June 30, 2016. Our Donor Rolls list gifts of \$100 and more.

### D O N O R S

#### \$11,000 - \$20,000

Dorothy K Wolf Estate  
John Ryan & Anne Barasch Ryan  
Nancy Jones  
Robert & Barbara Kildow

#### \$10,000

Barbara Britt  
Gordon & Betty Moore

#### \$5,000 - \$9,999

Anonymous (1)  
Amber Rowland  
Kaufman Family Foundation  
Michael & Bonnie Hayden  
Ron & Linda Borgman  
Servco Subaru Inc.  
Steve & Jenni Lee  
Tally Donor Advised Fund



#### \$2,500 - \$4,999

Anonymous (2)  
Alan Gartenhaus  
Blueprint Audio Visual  
Coy Stout  
Dave & Doreen Keyes  
Huggo's on the Rocks  
John M. Simpson Foundation  
Kona Veterinary Service  
Lava Lava Beach Club  
Orin & Charlene Edson  
Pueo's Osteria LLC  
Wally & Nicola Opdycke

#### \$1,000 - \$2,499

Anonymous (5)  
AGL Foundation  
Alii Veterinary Hospital LLP  
Anne Hutaff  
Bank of Hawaii  
Bob & Carol Momsen  
Debbie Baker & Ross Wilson  
Daniel & Alicia Hollis  
Daniel & Kathleen Peters  
Diane Lord  
Don & Wylmn Mullinax  
Eli Michael  
Gay & Chuck Porter  
Hazel & Larry Aker  
James S. & Lucia F. Gilliland  
Jeff Finney & Jonathan Staub  
Judy Wieder  
Kathleen Dirickson  
Kathy Christiansen  
Kawika & Cindy Ruddle  
Keauhou Veterinary Hospital  
Kona Natural Soap Company

Marci Cooper & Scott Dorey  
Martha Bergan  
Melynda Dant  
Michael Dondelinger  
Mike Sack & John Saul  
Nancy Radermecher  
Nann Hylton & James Fritz  
Patricia Young  
Randall & Penelope Sorensen  
Sally Meakin  
Skip & Ilze Sims  
Stanley Perkins & Catherine Chow  
Susan Garrod  
UFO Parasail  
Winnie Narusawa

#### \$500 - \$999

Anonymous (2)  
Alethea Lai & Alicia Brady  
Alfred Kent  
Allen & Lana Daniels  
Allen & Sally Wooddell  
Aloha Paws  
Anne Rediske  
Barbara & Ken Pool  
Beef Jerky Store  
Beverly Henricks  
Brian Bradley  
Carol Doty  
Chamberlain Family Associates  
Charles A & Coleen Taylor  
Cherub Akin  
Dale & Gretchen Watson-Kabei  
Dana Powers  
David Hiranaka M.D., D.M.D., Inc.  
David McCollough & John Roth  
Debra Rodriguez  
Diana Bienenfeld

Duane & Nancy Siegel  
Edward & Constance Friedrichs  
Elaine & Philip Fukushima  
Francis & Susy Ruddle  
Gary & Sandra Sturdy  
H Friedman  
Hawaii Community Federal Credit Union  
Hawaiian Legacy Reforestation Initiative  
High Fire Gallery  
Ivan & Karla Cook  
James Darrow  
Jo Ann Pastorino  
John & Andrea Young  
John Matucha & Stefanie Delmont  
John Holliday  
John Wray  
Kai & Nina Rediske  
Kapa'au Veterinary Center  
Karla Holmquist  
Kenneth Verosko  
Kernel Tshako  
Kirk Francis  
Kohala Burger and Taco  
Kris Kingston  
Lynn Lally  
Marianne Maynard  
Mark & Shannon Maloney  
Marlene Watanabe  
Mike & Diane Prohoroff  
Nancy Jameson & Sharon Pike  
Patrick & Diane McCary  
Patrick Mitchell & Rena Grimaldo  
Paul Driscoll  
Paul & Lana McMahon  
Paws University  
Paws Up Foundation  
Peter & Jeanne Mandell  
Persimmon  
Phillip & Peggy Tinguely  
Ronald & Claudine Austin  
Ross & Jane Sheldon  
Rotary Club of Kona  
Roy Simperman  
Scott Dodd & Eric von Platen Luder  
Sheryl Cobb  
The Ironman Foundation, Inc.  
The Pet Hospital – Hilo

Tony & Pat Mitchell  
Vernon Phillips  
William & Nancy Troyer  
William Read

## \$100 - \$499

Anonymous (52)  
A Place for Rover  
Aaron Spielman  
Adrienne Eisele  
Aetna Foundation  
Aileen & Hiroshi Segawa  
Akua's Automotive  
Alan Mefford  
Alan Ross  
Albert & Arlene Kawabata  
Albert & Lorna Jeyte  
Alexianne Blake  
Alfred & Mary Kent  
Alicia Brady  
Alison & Lloyd Leong  
Alison Keith  
Allan & Irma Ikawa  
Allen & Geraldine Nobriga  
Allison Brock  
Alyssa Oue  
Amanda Fetcho  
Amazon Services  
Amy & Tom Loratta  
Amy Young  
Amy Tanaka  
Andrea & Rhonda Salman  
Andrew & Danielle Spitz  
Ann K. & Cliff W. Madawi  
Ann Schoen  
Ann Bedford  
Ann Schoen  
Anthony Furuta  
Arlene Cabalce-Yamakawa  
Arthur & Elsbeth Brand  
Ashley Villanueva  
Avatar Marketing Inc  
Balbi Brooks  
Bamboo Restaurant  
Barbara Jayne  
Barbara Lehman  
Barbara Sterne  
Betsy Stuelke  
Beverly Brand

Big Island Brewhaus  
Big Island Claim Specialties  
Big Island Pet Care Center  
Big Island Poultry  
Big Island Toyota  
Bob & H Friedman  
Boyd & Sandra Ulm  
Brian & Dana Penner  
Brian Ingle  
Briana Thomas  
Bronson & Ululani Nauka  
Bruce Dobson  
Bruce Graves  
Business Services Hawaii  
Cajun Paradise Farms LLC  
Carl Matsubara  
Carla Van Vliet  
Carol Jung  
Carol Vande Kerckhoff  
Caroline Hagen  
Catherine Hamilton  
Celeste Zwerenz  
Cheryl Sakamoto  
Chris & Luana Levy  
Chris Hicks  
Christie Crawford  
Christina & Caroline Jung  
Christine Reznick  
Claudia Merrill  
Combined Federal Campaign  
Connie Harris  
Constance & Edward Friedrichs  
Constance Templin  
Cooper VanderLaan  
Courtney Yanovitch  
Craig & Denise Bird  
Dalilah & Michael Schlueter  
Danielle Degele-Mathews  
Dave & Tamey Falk  
David & Ann Scanlon  
David & Kathryn Powell  
David & Margaret Kearns  
David & Nellie Ho  
David W. & Susan Teborek  
David Lovell  
Daylynn Kyles  
Dayna Apilado  
Debbie & Bruce Anderson  
Deborah Hillman

Deborah Kent  
Deborah Thompson  
Debra Mattioli  
Dennis & Evelyn Shimata  
Dennis & Sneh Camblin  
Dereck & Rhia Daigrepont  
Diane Sullivan-Ishiki  
Dominique Kapaun  
Don & Kathleen Ishii  
Don Hoota  
Donald & Carole Zero  
Donna Lee Burnham  
Donna Whitaker  
Dorothy Chicaderis  
Dorothy Gorry  
Doug Walker  
Douglas Hyde  
Duane & Judith Mendoza  
Dudley Hale  
Dvorah Henderson  
Edward & Lorraine Noda  
Edwin & Sandra Coit  
Eileen Fujii  
Elaine Johnson  
Elaine Robinson  
Eline Vanderkloos  
Elizabeth Lee Stack  
Elizabeth Pelkey  
Ella Mcdonald  
Elna Pendleton  
Eric Walser  
Erika Fluyt  
Erwin & Bernadette Lani Chase  
Foodland  
Francis & Dianne Higgins  
Frank & Barbara Maloney  
Frank Sayre & Laura Mallery-Sayre  
Frank Guzzo  
Fred Strehler  
Frederick & Diane Holschuh  
Gale & Cyndi Dalton  
Gary & Linaka Washburn  
Gary & Heather Bailey  
Gary Menino  
Gayle Swanick  
George & Geraldine Strigin  
Ginger & Eric Towle  
Gregory Colden  
Gwendolyn McKinney  
Gwynne Pacheco

Gyongyi "Momi" Szirom  
Hanne Knoll  
Harry & Karen Onouye  
Hawaii Water Service Co  
HEI Charitable Foundation  
Heidrun Worchel  
Helen del Grosso  
Holly & Eila Algood  
Holly Cunningham  
HPM Building Supply  
Jacqueline Yun  
Jaime Surenkamp  
James Monk  
James & Connie Neish  
James & Denise Voytilla  
James & June Thornton  
James & Kyoko Jenkins  
James Mulligan  
Jamie Brindley  
Jan Gundlach  
Jan Whitesell  
Jane Patricia Carney  
Jane Wiedlin  
Jane Arthur  
Jane Mowry  
Janet Cutlip  
Janet Hallman  
Janette & Patrick Du Monceaux  
Jay Munechika  
Jeffery & Laurie Tolzmann  
Jeffrey & Nancy Choy-Hee  
Jeffrey & Teresa Leicher  
Jeffrey Girdner  
Jerome & Nancy Denz  
Jessica Rans  
Jill Peters  
Jill Savage  
Jim Pushaw  
JL & JRC Jacobs  
Joanne Henly & Terry Yuen  
Joanne & Bertram Wong  
Joanne Roonan  
Joe Bock  
JoesNuts.com  
John & Erin Harner  
John & Laurie Wichert  
John & Liz Field  
John & Susan Cook  
John Adams  
John Bye

Jon & June Boucher  
Jonathan Morris  
Jonathan Myers  
Joseph & Jane Sipavich  
Joseph & Jo Beth Eubanks  
Josh & K C Stallsmith  
Joy Ray & Jason Harsin  
Joyce Davis  
Judith Frazier  
Judy Folk  
Judy Mahoney  
Justin Yamamoto  
Juthaporn Ludwig  
K. Takata Store Inc.  
Kai Opua Canoe Club  
Kai Rediske  
Kaleo & Yula Quinories  
Kanthaporn Graf  
Karen & Lawrence Sheff  
Kari Nadeau  
Karl Kawahara  
Kathleen & Drummond Porteus  
Kathleen Dirickson  
Kathleen Morton  
Kathy Flynn  
Kathy Sagawa  
Kawamata Farms  
Kay Storck  
Keith & Marnie Wallach  
Keith & Saddle Iwamoto  
Kelly Shaw  
Kelsea Garlich  
Ken & Linda McClelland  
Kerry & Marnie Humble  
Kevin & Mary Baker Sr  
Kilauea Veterinary Services  
Kimberly A. Jackson  
Kimberly Totten  
Klaus Conventz  
Kohala Trade Center, Ltd  
Kristin Lowery  
Kristine & Chris Scharnus  
Kyra Bronson  
Lara Kertes  
Larry & Sandra Shelton  
Laulima Ohana Cepa  
Laura Burnette  
Lauren & Bradley Greider  
Laurie Alli  
Lee Schahrer

Leighton Yuen  
Leon Sperry  
Leonard & Mary Gion  
Leroy Castro  
Leslie Larch  
Leslie Aina Weight  
Lida Kim  
Lillian Toledo  
Linda Myers  
Lisa Mezger  
Lisa Nelms  
Lloyd & Carmen Mills  
Lorraine Wong  
Luann Finlayson  
Lynn Krieger  
Mae Amana  
Malama Solomon  
Manamoana Lehmann  
Manuela Lozancic  
Marah Anderson  
Marene Morita  
Margaret Simms  
Margo Lau Kong  
Margo McClelland  
Marilyn Ige  
Marjorie & Ralph Koldinger  
Mark & Danette Myers  
Mark & Gina Willman  
Mark Schlichting & Robin Coonen  
Mark & Stephanie Carpenter  
Marlean Okuno  
Marilyn Drews & Daniel Brooks  
Martin Kropelnicki  
Mary Ann Carroll  
Mary Kamisato  
Mary Giannini  
Mary Wilson  
Masahiko & Saeko Hayashi  
Maurice & Patricia Giraudier  
Max & Elaine Onichak  
Meg Greenwell  
Megan Pulia  
Merle Ah Hee  
Michael & Lori Ratkovic  
Michael & Nina Tanabe  
Michael Sanders  
Michael Bonahan  
Michael Ebesugawa  
Michelle Jaramillo

Michelle Waldruff  
Mike & Beverly Fraser  
Mike & Rhonda Pollard  
Moira Osias  
Mollie & Jim Hustace  
Monica Adjemian  
Mya Khine  
Myrna Morrison  
Myron & Ruth Glatt  
Nancy Burns  
Nancy Johnson  
Nancy Kappes  
Nancy Matthews  
Nani Lindsey  
Naomi Ferguson  
Naomi Hayakawa  
Nose for Adventure  
P.A. Harris Electric  
Pacific Waste, Inc.  
Pam Dickens  
Pamela Thomas  
Paola Pagan  
Pat VanEvery  
Patricia Leuchten  
Patricia Paran  
Patrick & Brigitte Spry  
Patrick Trettenero  
Patsy Perkins  
Paul & Linda Murphy  
Paul & Victoria Kibler  
Paul Sullivan  
Paulette Hamilton  
Pauline Brault  
Peggy & Gary Weaver  
Peggy Kent & Rich Meschke  
Penelope Brownell  
Penny Wilkins  
Petco Kailua-Kona  
Peter & Deborah Nelson  
Peter LaRocca  
Randall Mogensen  
Randi & Edward Wilson  
Randi Schneider  
Randy & Christina Skaggs  
Raquel Pacheco  
Rebecca Miller  
Regis & Irma Taylor  
Reno Tahoe Rescue Society  
Rhonda McKee  
Ricardo & Moira Silva

Rich Street  
Richard & Carol Watson  
Richard & Karen Sherman  
Richard & Kyra Bronson  
Richard & Marilyn Creagan  
Richard Lazear  
Rick & Joan Castberg  
Rick & Nancy Shannon  
Robert & Janice Strecker  
Robert & Karen Kurlansky  
Robert & Patricia Bailes  
Robert L. & Mary C. Jack  
Robert Hons  
Roberta & Newton Chu  
Robin Hill  
Rodney & Ardis Ono  
Rodney OBrien & Sandy Weinrich  
Roger Brasel  
Ron & Merlene Nitta  
Ron Auwae  
Ronald & Lisa Martin  
Ronald & Sue Jenkins  
Rosalind Jacobs  
Rose Broughton  
Rosemary Rasmussen  
Roy & Mary Damron  
Roy Stivers  
Rush Moore LLP  
Sam & Lisa Savinovich  
Samuel & Laurie Ainslie  
Sandra & Melvyn Sakaguchi  
Sandra Vernier  
Sara Holden  
Sarah Heath  
Seashore Collections  
Senthil Kumar  
Sharon Blank  
Sharon Hirako  
Sharon Kennelly  
Sharon Machida  
Sharon Sakai  
Shawn Nakoa  
Shawna Gunnarson  
Shellie Fry  
Shirley Seal  
Shizuko Teshima  
Stephen & Kathy Johnson  
Stephen Coughlin  
Stephen Nomura

Steve & Carrollane Falcinella  
Steve & Debbie Serville  
Steven & Lauralynn Ellison  
Steven V. Mangum  
Sue Neyens  
Susan P Dolan  
Susan Howarth  
Susan Moss  
Susan Pace  
Susan Schlosstein  
Susan Turgeon  
Suzanne Buirgy  
Suzanne Furber  
Svetlana McMahon  
Tammy Matatall  
Tanya Sunshine  
Teresa Chaney  
Terrence Applegate  
Terry Ann Fujioka

Terry Fogleson  
Theresa Hoffman  
Theresa Janak  
Thomas Borawski  
Timothy Little  
TJ Mcaniff  
Todd & Cheryl Holdcroft  
Todd Repp  
Tom & Gunilla Follett  
Tomio Furusawa  
Troy Oleary  
Trupanion Pet Insurance  
Ty & Michele Morita  
Van & Ann Steele  
Violet Murakami  
Virginia Zimmerman  
Wallace & Mary Ann Sakamoto  
Wayne & Linda Sterzenback

Wells Fargo Community Support Campaign  
Wendy Deweese  
Wendy Mitchell  
Whippet Rescue & Placement  
Whit Hairston  
Willard & Linda Dixon  
Willem Wiessner  
William Highfield  
William & Barbara Gillaspie-Hargas  
William & Elizabeth Stephenson  
William & Shannon Cook  
William T. White III  
William Ernst  
William Hawkins  
William Mielcke  
Yasuyuki Takadate  
Yoshiharu & Amy Umeda

## PAWS FOR A CAUSE CAPITAL CAMPAIGN

### \$100,000+

John Ryan & Anne Barasch Ryan  
State of Hawaii

### \$75,000

John Chapple & Vivian Dixon

### \$50,000 - \$74,999

Barbara Britt  
Marti DeBenedetti

### \$25,000 - \$49,999

Dave & Doreen Keyes  
Dorrance Family Foundation  
Scott Dodd & Eric von Platen Luder

### \$10,000 - \$24,999

Anne Rediske  
Dolores Furtado Martin Foundation  
Phillip & Peggy Tinguely

### \$5,000 - \$9,999

Charles & Diane Bundrant

### \$2,000 - \$4,999

Debbie Baker & Ross Wilson  
Craig Hartzman & James John  
Jacques Monteil

### \$1,000 - \$1,999

Adam Atwood  
Carla Lauster  
Christie Crawford  
Dan Ashley  
Dereck & Rhia Daigrepoint  
Gary & Dawn Ross  
James & Stephanie Kinsey  
Jane Wiedlin  
John & Patty Nickoll  
Julie Klaz  
Kathleen Kuharski  
Margaret & David Rose  
Nancy Jameson & Sharon Pike  
O'Callaghan Family Foundation  
Robert & Barbara Kildow  
Sharon Sweet  
Shawn Hart  
Shea Grimm & Lola Nagata

## GRANTS

ASPCA  
Best Friends Animal Society

Hawaii Pacific Area Combined Federal Campaign

Petco

Petfinder Foundation  
Windermere Foundation  
Young Brothers



**Krishna  
was adopted  
in March**



74-5225 QUEEN KAAHUMANU HIGHWAY, KAILUA-KONA, HAWAII 96740